



Cork Cat Club

Schedule for 41ST Annual Championship Show

(Held under the rules of the Governing Council of the Cat Fancy of Ireland)

To be held on SUNDAY 8TH SEPTEMBER 2024

Closing Date for Entries: Monday 12th August 2024

Venue: Scoil Mhuire Gan Smál, Old Blarney Road, Shean Lower, Blarney, Co.
Cork T23 WP23 (New School)

Pedigree Judges:

Mrs S Tokens, Mrs S Moore, Dr P Collin & Mr S Parkin

Household Pet Judge:

Mr C Cahill

SHOW MANAGER:

Mr Colm Noonan, 1 Mill Place Bandon Co Cork P72 XD65

Email: colm.noonan55@gmail.com Tel: 00353 (0) 868588821.

Hard copy entries and fees to Show Manager

**PLEASE ADHERE TO THE CLOSING DATE - AS TO ALLOW TIME FOR PRINTING
SHOW DOCUMENTATION.**

For Schedule, Online Entry, Form etc., please consult GCCFI Website.

Club Officers:

Ms L Buckley (Chairperson)

Ms Rowena Murphy (Vice-Chair)

Ms D O'Donovan (Hon. Secretary)

Ms L Anderson (Treasurer)

Committee Members: Mrs P Starkey, Mrs L Gash, Mr C Collins, Ms J Dong, Mr C Noonan and Ms Claudia Wagner

Honorary Veterinary Surgeons:

Mr John Collins, Mallow Vets, Carmichael Lane, Mallow, Co Cork

Ms Jane Fawsitt, Westside Veterinary Clinic Ltd., Westside Centre, Model Farm Road, Cork

GENERAL INFORMATION

All cats must be registered with the GCCFI before being exhibited at Cat Shows in the Republic of Ireland.

Registrations, transfers etc., should be put in order AT ONCE, if you have not already done so. There is an online registration service available see **GCCFI** website: <http://www.gccfi.com/registrations.html> For Manual Registration Queries please contact Registrar: **Mrs C. Wren, Ballinacourty, Glenroe, Kilfinane, Co Limerick. Email: registrations@gccfi.com** Tel: +353 63 86942. For Online Registration Queries please contact **GCCF**: Email: info@gccfcats.org or Tel: +44 1278 427575 – Mon to Fri - 10am to 4 pm

Manual registrations and transfer applications must be received prior to the closing date of the show; the date of receipt by the registrar of such applications will be the relevant date.

Please consult the GCCFI Website for relevant information. **Note: Show held under GCCFI Rules. (These can differ from the GCCF Rules).**

Please Note

CHECK LIST

- *All show equipment (litter tray, water bowl, food dish, blanket) **MUST BE WHITE** (except household pets)
- ****Very important to remember to bring your Vaccination certificate ****
- ****Vetting-in is between 8.00am – 9.30am - Judging to start at 9.45am***
- *Please remove food dishes prior to judging although water may be left
- *You may return to your pens at 12.30 to feed your cats
- *The Show closes when Best-In-Show judging is complete – to leave before this will result disqualification.

ENTRY FEES

Entry Fees remain the same as 2022. Note reduced entry fees for Club Members

ADULT/NEUTER CLASS ENTRY FEES (Inc 1 Miscellaneous Class)

Non-Members		Members	
First Entry Adult/Neuter	€35.00	First Entry Adult/Neuter	€30.00
Subsequent Entries	€30.00	Subsequent Entries	€25.00
Extra Classes	€3.00	Extra Classes	€3.00

KITTEN/NON-PED/PED PETS (Inc 1 Miscellaneous Class)

Non-Members		Members	
First Entry Adult/Neuter	€30.00	First Entry Adult/Neuter	€25.00
Subsequent Entries	€25.00	Subsequent Entries	€20.00
Extra Classes	€3.00	Extra Classes	€3.00

Double Pen (subject to availability) - additional -	€10.00
Exhibition Pen -	€20.00

ADVERTS Full Page Only	
Exhibitors	€15.00
Trade/Non-trade	€20.00
STANDS - Trade/Non-trade €20.00 - Pet Charities - Free	
Catalogues	€4.00

CLUB MEMBERSHIP

Adult	€20.00
Family	€30.00
Senior	€10.00
Junior	€5.00

ADMISSION ON SHOW DAY - BY CASH AND CARD	
Adult	€5.00
Children/Students/Senior Citizens	€3.00
Family (max. 2 Adults + 2 Children)	€12.00

Only possible to give one free admission ticket to Exhibitor.

Advertisements should be set up ready for photocopying and sent in by closing date. Sub-standard copy will not be accepted. The catalogue is printed in A5 size so please leave margins of at least 2cm each side and top and bottom which leaves an area of 10.5cm wide and 17.5cm long for your

EXHIBITS & EXHIBITORS

PART 1- ENTRY

- 1 With the exception of Household Pets, all cats and kittens exhibited at a show licensed by the GCCFI must be registered with GCCFI. Cats entering the adult and neuter classes must be 9 calendar months or over on show day. Kittens under the age of 14 weeks on show day must not be shown (in competition or on exhibition).
- 2 The Owner of the cat is the person so named in the GCCFI register.
- 3 Registration and transfer applications must be received 10 days prior to the show.
- 4 **Important:** The entry form must be accurately completed. The onus is on the exhibitor to enter in the correct classes and to enter all details to correspond with the details on the registration/transfer certificate. Each competitive exhibit must be entered in its breed class.
- 5 No cat or kitten may attend any show or public exhibition less than 13 days prior to or following the date of the show being entered. This applies to all cats living at the same address.
- 6 GCCFI health declaration must be carefully read, signed and the rules specified therein must be observed. If the cat is in joint ownership, either owner may sign.
- 7 Correct Entry Fees as specified in Schedule must be enclosed.
- 8 Entries and fees must be returned by designated closing date.

- 9 Entries may be withdrawn before published closing date by writing to Show Manager. Fees will be returned.
- 10 After published closing date entries may only be withdrawn and fees returned: -
in the case of death or serious illness of exhibit(s) confirmed in writing by a Veterinary Surgeon
If there should be a change of breed class judge from that published in Schedule. Judge changes will be posted on www.gccfi.com website and the relevant Club website.
- 11 Judges, and members of a judge's household, may not compete in shows at which the judge is engaged, with the exception of the Household Pet Section.

PART 2- SHOW DAY

- 12 Exhibits must be brought in secure escape proof carriers and be accompanied by owner or owner's representative, a top loading carrier is recommended.
- 13 Exhibitor or Exhibitor's representative must be available at all times during the course of the show in case any emergency should arise
- 14 Exhibits should be in good health, free of all outward sign of illness or skin disease or vermin infestation.
- 15 All exhibits must be presented to the appointed Veterinary Surgeon(s) for examination before entering the penning area. Exhibitors with a number of exhibits must present all to the same Veterinary Surgeon for examination.
- 16 **All exhibits are required to have current vaccination** against F.I.E. and cat 'flu, certificates to be dated at least 7 days prior to the date of show. Certificates should be brought and will be checked at vetting-in. Cats with an invalid vaccination certificate will be rejected under Section A. Cats unaccompanied by a vaccination certificate will also be rejected under Section A unless the exhibitor undertakes to provide proof of vaccination, valid for that show, to the Show Manager within seven days of the show. Failure to do so will lead to disqualification from the show and the cat's name will be placed on the rejection list until proof of vaccination is received.
- 17 Exhibits rejected by the Vet may not enter the show hall. Depending on the reason for rejection the Vet may disqualify other exhibits from the same household or cattery and in some instances the owner(s) may also be refused entry. Rejection under sections B, C, & D of the Rejection Form means that the owner will have to supply a Veterinary Clearance Certificate to

the GCCFI (Show Manager) and receive acknowledgement of its acceptance before entering another show.

Veterinary Surgeons are instructed not to admit adult monorchid or cryptorchid male cats.

Queens which are pregnant, lactating or have kittened within the past 12 weeks may not compete.

A de-clawed cat must be rejected.

The Veterinary Surgeon (or a Judge) may disqualify from competition any cat or kitten which in their opinion is very under-developed or in very poor condition.

- 18 During the course of the show, if the official Veterinary Surgeon is not readily available, the Show Manager alone is empowered to take decisions concerning the well-being of the cats.
- 19 In the case of veterinary rejection the exhibitor will receive a signed rejection slip from the Veterinary Surgeon, also a clearance form which in due course the Exhibitor's own Veterinary Surgeon should complete and return to the Show Manager. Following rejection either at GCCF or GCCFI shows, a clearance certificate must be sent to GCCFI and acknowledgement received before the exhibits may compete at another show under either GCCF or GCCFI rules. In the case of rejection fees will not be refunded.
- 20 The decision of the Vet is final and not subject to appeal.
- 21 Exhibits arriving too late for the Veterinary examination may not enter the show and fees will not be refunded.
- 22 If an exhibit seriously bites or scratches a Veterinary Surgeon, Judge or Steward, the matter must be reported to the Show Manager by the injured party. It is then the duty of the Show Manager to withdraw the exhibit from that show and to notify the owner in writing, while sending a copy to the Secretary GCCFI. If the Exhibit was defending itself in exceptional or frightening circumstances, this information should also be given to the Secretary GCCFI so that it may be reported to the Executive for consideration. If the exhibit is reported for biting or scratching at another show it shall be disqualified from participating at all future shows, both for competition and/or exhibition, unless the Executive rules otherwise.
- 23 The Show Manager may require any exhibit which shows undue distress for any reason to be withdrawn from the Show. In such a case the exhibit will be disqualified from further competition on the day.
- 24 Any exhibit which cannot be safely handled (CNH) in or out of the pen by a Judge and/or judge's Steward, will be disqualified, with

forfeiture of the relevant entry fees. A Judge's decision in this matter is final. The Judge is at liberty to request the Show Manager to display a warning notice on the pen.

25. Any complaint arising from the show should be made to the Show Manager on the day. Any complaints made after the show must be submitted on the official complaints form (available on the website) and sent with the fee to the Secretary, who will circulate to the Investigation Panel.
- (a) The use of grooming aids in the show hall other than the use of a clean brush and comb or cloth is prohibited. No powder or other grooming substances may be left in the coat of an exhibit. The show manager upon being satisfied that this rule has been or is being broken shall disqualify the exhibit concerned from all remaining classes at the show. Awards made prior to disqualification will not be forfeited.
 - (b) Any exhibit prepared for show in any artificial manner which changes its appearance relative to the Standard of Points shall be disqualified by the show manager upon receipt of a form signed by the Judge concerned and one other judge who is on the Best in Show panel. The judges should state that in their opinion there had been a breach of this rule. In the event of such a disqualification of an exhibit any person deliberately breaching this rule may be liable to disciplinary action and all awards shall be held in abeyance until the result of such action is decided.
 - (c) Such preparation includes the uses of powder, dyes, other colouring matter or whitening or darkening substances, or any oils or greasy preparations, or any other cleaning substances which remain in the exhibits coat during the show; it includes also trimming, clipping, singeing or rasping down of the fast coat.
 - (d) Any treatment, including sedation, causing temporary or permanent change in the normal appearance or physical reaction of the exhibit or any surgery (cosmetic or otherwise) leading to changed appearance or reaction is forbidden.
 - (e) The show manager shall at once inform the GCCFI Investigation Panel, via the Secretary, of all relevant details in writing and shall similarly inform the exhibitor concerned that this action has been taken and draw the exhibitor's attention to the provisions of this rule.

- (f) An alphanumeric identification tattoo in the ear or on the inner thigh shall not be considered a change in the normal appearance of a cat.
- (g) The use of chemical contraception with veterinary supervision is acceptable in the Interests of welfare and is not considered as show preparation. Exhibitors with male cats that have received hormonal injection for contraceptive purposes are advised to have evidence of this with them to show to the Duty Vet should any testicular abnormality be queried.

26 During the course of the day no exhibitor, under penalty of disqualification, may approach a judge until that Judge has completed his/her judging engagement.

27 **Except in the case of the Household Pet Section, all items used in the pen must be regulation white and no identifying objects such as toys may be left in the pen until judging has been completed.**

Objects identifying the Exhibitor such as business cards or other advertising material may not be left in the vicinity of the pen. A hot water bottle is permitted and should be concealed in the blanket.

28 Water must be left in the pen at all times, but feeding dishes must be removed before judging commences. Exhibits may be fed during the lunch interval.

29 Exhibitors are requested to point out to the Show Manager at the earliest possible moment, any errors in regard to their own entries which may appear in the Show Catalogue. If pointed out at a reasonable time during the Show, errors which have occurred as typing, printing or other managerial mistakes will be corrected in the judges' books and other relevant paperwork. If error cannot be corrected the Show Manager may refund the entry fees on request.

30 ***Exhibits may not leave the show until after Best In Show judging is complete. Failure to observe this rule will result in awards being cancelled.***

31 The Governing Council forbids the sale of cats or kittens at shows. Sale arrangements may be made at shows but a quarantine period of 7 days must elapse before a cat or a kitten is released from the Breeder to its new home. This is to protect the welfare of the cat/kitten and the interests of the Breeder and New Owner.

32 Unacceptable or aggressive behaviour towards any Show Official, Judge, Steward, Vet, Exhibitor or any person WILL NOT BE TOLERATED. Any such behaviour will result in the removal of those

responsible (and their cats) from the show venue. This behaviour may result in disqualification and/or disciplinary action by the GCCFI.

SHOW RULES

ADDITIONAL SHOW RULES

- The right to cancel, amalgamate or divide classes (other than the open classes) is reserved.
- The right to limit the number of exhibits at the Show and to accept or refuse entries is also reserved.
- The Club disclaims all responsibility for loss or damage to cats, boxes, baskets or any other property.
- While every care will be taken in compiling the catalogue, the Club disclaims liability for any errors.
- Should any of the judges be prevented from fulfilling their engagements, the right is reserved to appoint other judges.
- Any exhibitor in breach of the rules is liable to disqualification of exhibits and to forfeiture of any awards. Fees will also be forfeit.
- Exhibitors are to supply their own litter and take it away in plastic bag supplied at the show.

SHOW DAY

- For confirmation of entry please include **email address** (or S.A.E. Stamp excused outside Republic) there will be no further communication.
- **Exhibits will be received at the entrance of the Show Hall on Sunday 10th September 2023 between the hours of 8.00 am. and 9.30 am.** On arrival at the Hall you will receive an envelope containing exhibitors pass, vetting in card and pen number for each exhibit.
- **All exhibits must arrive in a secure carrier; if a cat cannot be easily removed from the carrier it will not be vetted in or judged for Best in Show.**
- Each exhibit will be examined by a Veterinary Surgeon who is authorized to exclude any exhibit they consider unfit. (See GCCFI rules for details). At this point you will be asked to show your cat's vaccination certificates.
- **Vaccinations must be up to date and you must bring your card with you.**
- The Veterinary Surgeon will sign your vetting-in card and you may enter the Show Hall.

- *Should your cat be rejected by the Veterinary Surgeon under Section A, an isolation pen will be available to you for the duration of the show if you so wish. If rejected under any other Section (i.e. when the exhibit might be a health risk to other exhibits) you will be asked to take the cat away from the show premises.*
- Exhibitors must provide each exhibit with a clean white blanket (Vet Bed or similar is permitted) with no distinguishing marks, a white sanitary tray, white food bowl and white-water bowl.
- Household pets may use coloured accessories and may decorate their pens; other rules apply as above.
- Show Accessories will be available – please mention with entry if you require any accessories.

DEFINITIONS

ADULT	Entire Cat 9 months or older <u>on show day</u>
KITTEN	14 weeks and under 9 months on <u>show day</u>
NEUTERED KITTENS	Compete in kitten Open and Misc. classes.
NEUTER	Castrated male or spayed female 9 months or older <u>on show day.</u>
HIB GR CH	Holder of 4 GCCFI Hib GR CH Certs awarded by 3 different judges
GRAND CHAMPION	Holder of 3 GCCFI GR CH Certs awarded by 3 different judges
CHAMPION	Holder of 3 GCCFI Challenge Certs awarded by 3 different judges
HIB GRAND PREMIER	Holder of 4 GCCFI Hibernian GR PR Certs awarded by 3 different judges
GRAND PREMIER	Holder of 3 GCCFI GR PR Certs awarded by 3 different judges
PREMIER	Holder of 3 GCCFI PREMIER Certs awarded by 3 different judges
LIMIT	Exhibit having Never won a first prize in any class
SPECIAL LIMIT	Exhibit having won MORE THAN 4 first prizes in any Class.
BREEDERS	Bred by exhibitor
NON-BREEDERS	Exhibit owned but not bred by exhibitor
AV	Any Variety
AC	Any Colour

AOC

Any Other colour

PRIZES

- ❖ OPEN CLASSES Rosettes for 1st, 2nd, and 3rd
- ❖ INVICTUS Special Rosettes for Invictus and Reserve
- ❖ HIBERNIAN Special Rosettes for Hibernian and Reserve
- ❖ GRAND CLASSES Special Rosettes for Grand and Reserve
- ❖ BEST OF BREED Special Rosettes for Pedigree Cats, Kittens, Neuters
- ❖ BEST OF GROUP Special Rosettes for H/P Cats, Kittens, Neuters
- ❖ MISCELLANEOUS Prize Cards for 1st, 2nd, and 3rd
- ❖ BEST OF VARIETY Special Rosettes/Certificates
- ❖ BEST IN SHOW Special Rosette
- ❖ CUPS Best-in-Show - Best Pedigree Pet - Best Household/Non-Pedigree.

	INVICTUS CLASSES	
1.	Hibernian Grand Champion (Invictus class) Male	Mrs S Tokens
2.	Hibernian Grand Champion (Invictus class)	Mrs S Tokens
3.	Hibernian Grand Premier (Invictus class) Male	Ms S Moore
4.	Hibernian Grand Premier (Invictus class) Female	Mr S Parkin
	SECTION 1 (PERSIAN/EXOTIC SH)	
	SECTION 1 ADULTS	
5.	Section 1 Hibernian Grand Champion	Ms S Tokens
6.	Grand 1A Champion	Ms S Tokens
7.	Black Persian Adult	Ms S Tokens
8.	White (Blue-eyed) Persian Adult	Ms S Tokens
9.	White (Orange-eyed) Persian Adult	Ms S Tokens
10.	White (Odd-eyed) Persian Adult	Ms S Tokens
11.	Blue Persian Adult	Ms S Tokens
12.	Red Self Persian Adult	Ms S Tokens
13.	Cream Persian Adult	Ms S Tokens
14.	Black / Chocolate Smoke Persian Adult	Ms S Tokens
15.	Blue / Lilac Smoke Persian Adult	Ms S Tokens
16.	Red / Tortie / Cream / Blue-Cream / Chocolate Tortie / Lilac-Cream Smoke Persian Adult	Ms S Tokens
17.	AC Silver Tabby Persian Adult	Ms S Tokens
18.	Brown / Blue / Chocolate / Lilac Tabby Persian	Ms S Tokens

19.	Tortie / Cream / Blue Tortie / Chocolate Tortie /	Ms S Tokens
20.	Chinchilla / Blue Chinchilla / Shaded Silver / Blue Shaded Silver Persian Adult	Ms S Tokens
21.	Tortoiseshell Persian Adult	Ms S Tokens
22.	Chocolate Tortie Persian Adult	Ms S Tokens
23.	Lilac-Cream Persian Adult	Ms S Tokens
24.	Tortie / Chocolate Tortie & White (inc. odd-eyed & blue-eyed) Persian Adult	Ms S Tokens
25.	Blue / Lilac Tortie & White (incl. odd-eyed & blue-eyed) Persian Adult	Ms S Tokens
26.	Bi-Coloured (incl. odd-eyed & blue-eyed) Persian	Ms S Tokens
27.	AC Tabby / Smoke / Cameo & White Persian Adult	Ms S Tokens
28.	Blue-Cream Persian Adult	Ms S Tokens
29.	Seal Colourpoint Persian Adult	Ms S Tokens
30.	Blue Colourpoint Persian Adult	Ms S Tokens
31.	Tortoiseshell Colourpoint Persian Adult	Ms S Tokens
32.	AOC Self Colourpoint Persian Adult	Ms S Tokens
33.	Tabby Colourpoint Persian Adult	Ms S Tokens
34.	Chocolate Persian Adult	Ms S Tokens
35.	Lilac Persian Adult	Ms S Tokens
36.	Black / Chocolate / Red / Tortie / Chocolate Tortie Shaded & Tipped Cameo Persian Adult	Ms S Tokens
37.	Blue / Lilac / Cream / Blue-Cream / Lilac-Cream Shaded & Tipped Cameo Persian Adult	Ms S Tokens
38.	Pewter / Blue Pewter Persian Adult	Ms S Tokens
39.	Golden / Blue Golden Persian Adult	Ms S Tokens
40.	Grand 1B Champion	Ms S Tokens
41.	Exotic Shorthair, Self Adult	Ms S Tokens
42.	Exotic SH Tabby or Tabby & White Adult	Ms S Tokens
43.	Exotic Shorthair, AOC Non-Self Adult	Ms S Tokens
	SECTION 1 KITTENS	
44.	Black Persian Kitten	Mrs S Moore
45.	White (Blue-eyed) Persian Kitten	Mrs S Moore
46.	White (Orange-eyed) Persian Kitten	Mrs S Moore
47.	White (Odd-eyed) Persian Kitten	Mrs S Moore
48.	Blue Persian Kitten	Mrs S Moore
49.	Red Self Persian Kitten	Mrs S Moore
50.	Cream Persian Kitten	Mrs S Moore

51.	Black / Chocolate Smoke Persian Kitten	Mrs S Moore
52.	Blue / Lilac Smoke Persian Kitten	Mrs S Moore
53.	Red / Tortie / Cream / Blue-Cream / Chocolate Tortie / Lilac-Cream Smoke Persian Kitten	Mrs S Moore
54.	AC Silver Tabby Persian Kitten	Mrs S Moore
55.	Brown / Blue / Chocolate / Lilac Tabby Persian Kitten	Mrs S Moore
56.	Tortie / Cream / Blue Tortie / Chocolate Tortie /	Mrs S Moore
57.	Chinchilla / Blue Chinchilla / Shaded Silver / Blue Shaded Silver Persian Kitten	Mrs S Moore
58.	Tortoiseshell Persian Kitten	Mrs S Moore
59.	Chocolate Tortie Persian Kitten	Mrs S Moore
60.	Lilac-Cream Persian Kitten	Mrs S Moore
61.	Tortie / Chocolate Tortie & White (inc. odd-eyed & blue-eyed) Persian Kitten	Mrs S Moore
62.	Blue / Lilac Tortie & White (incl. odd-eyed & blue-eyed) Persian Kitten	Mrs S Moore
63.	Bi-Coloured (incl. odd-eyed & blue-eyed) Persian	Mrs S Moore
64.	AC Tabby / Smoke / Cameo & White Persian Kitten	Mrs S Moore
65.	Blue-Cream Persian Kitten	Mrs S Moore
66.	Seal Colourpoint Persian Kitten	Mrs S Moore
67.	Blue Colourpoint Persian Kitten	Mrs S Moore
68.	Tortoiseshell Colourpoint Persian Kitten	Mrs S Moore
69.	AOC Self Colourpoint Persian Kitten	Mrs S Moore
70.	Tabby Colourpoint Persian Kitten	Mrs S Moore
71.	Chocolate Persian Kitten	Mrs S Moore
72.	Lilac Persian Kitten	Mrs S Moore
73.	Black / Chocolate / Red / Tortie / Chocolate Tortie Shaded & Tipped Cameo Persian Kitten	Mrs S Moore
74.	Blue / Lilac / Cream / Blue-Cream / Lilac-Cream Shaded & Tipped Cameo Persian Kitten	Mrs S Moore
75.	Pewter / Blue Pewter Persian Kitten	Mrs S Moore
76.	Golden / Blue Golden Persian Kitten	Mrs S Moore
77.	Exotic Shorthair, Self Kitten	Mrs S Moore
78.	Exotic SH Tabby or Tabby & White Kitten	Mrs S Moore
79.	Exotic Shorthair, AOC Non-Self Kitten	Mrs S Moore

	SECTION 1 NEUTERS	
80.	Section 1 Hibernian Grand Premier	Mrs S Tokens
81.	Grand 1A Premier	Mrs S Tokens
82.	Black Persian Neuter	Mrs S Tokens
83.	White (Blue-eyed) Persian Neuter	Mrs S Tokens
84.	White (Orange-eyed) Persian Neuter	Mrs S Tokens
85.	White (Odd-eyed) Persian Neuter	Mrs S Tokens
86.	Blue Persian Neuter	Mrs S Tokens
87.	Red Self Persian Neuter	Mrs S Tokens
88.	Cream Persian Neuter	Mrs S Tokens
89.	Black / Chocolate Smoke Persian Neuter	Mrs S Tokens
90.	Blue / Lilac Smoke Persian Neuter	Mrs S Tokens
91.	Red / Tortie / Cream / Blue-Cream / Chocolate Tortie / Lilac-Cream Smoke Persian Neuter	Mrs S Tokens
92.	AC Silver Tabby Persian Neuter	Mrs S Tokens
93.	Brown / Blue / Chocolate / Lilac Tabby Persian Neuter	Mrs S Tokens
94.	Tortie / Cream / Blue Tortie / Chocolate Tortie / Lilac Tortie / Red Tabby Persian Neuter	Mrs S Tokens
95.	Chinchilla / Blue Chinchilla / Shaded Silver / Blue Shaded Silver Persian Neuter	Mrs S Tokens
96.	Tortoiseshell Persian Neuter	Mrs S Tokens
97.	Chocolate Tortie Persian Neuter	Mrs S Tokens
98.	Lilac-Cream Persian Neuter	Mrs S Tokens
99.	Tortie / Chocolate Tortie & White (inc. odd-eyed & blue-eyed) Persian Neuter	Mrs S Tokens
100.	Blue / Lilac Tortie & White (incl. odd-eyed & blue-eyed) Persian Neuter	Mrs S Tokens
101.	Bi-Coloured (incl. odd-eyed & blue-eyed) Persian Neuter	Mrs S Tokens
102.	AC Tabby / Smoke / Cameo & White Persian Neuter	Mrs S Tokens
103.	Blue-Cream Persian Neuter	Mrs S Tokens
104.	Seal Colourpoint Persian Neuter	Mrs S Tokens
105.	Blue Colourpoint Persian Neuter	Mrs S Tokens
106.	Tortoiseshell Colourpoint Persian Neuter	Mrs S Tokens
107.	AOC Self Colourpoint Persian Neuter	Mrs S Tokens
108.	Tabby Colourpoint Persian Neuter	Mrs S Tokens
109.	Chocolate Persian Neuter	Mrs S Tokens

110.	Lilac Persian Neuter	Mrs S Tokens
111.	Black / Chocolate / Red / Tortie / Chocolate Tortie Shaded & Tipped Cameo Persian Neuter	Mrs S Tokens
112.	Blue / Lilac / Cream / Blue-Cream / Lilac-Cream Shaded & Tipped Cameo Persian Neuter	Mrs S Tokens
113.	Pewter / Blue Pewter Persian Neuter	Mrs S Tokens
114.	Golden / Blue Golden Persian Neuter	Mrs S Tokens
115.	Grand 1B Premier	Mrs S Tokens
116.	Exotic Shorthair, Self Neuter	Mrs S Tokens
117.	Exotic SH Tabby or Tabby & White Neuter	Mrs S Tokens
118.	Exotic Shorthair, AOC Non-Self Neuter	Mrs S Tokens
	SECTION 2 (SEMI LONGHAIRD)	
	SECTION 2 ADULTS	
119.	Section 2 Hibernian Grand Champion	Mrs S Moore
120.	Grand 2A Champion	Mrs S Moore
121.	Seal Point Birman Adult	Mrs S Moore
122.	Blue Point Birman Adult	Mrs S Moore
123.	Chocolate / Lilac Point Birman Adult	Mrs S Moore
124.	Red / Cream / Tortie Point Birman Adult	Mrs S Moore
125.	Tabby / Tortie Tabby Point Birman Adult	Mrs S Moore
126.	AC Colourpointed Ragdoll Adult	Mrs S Moore
127.	AC Bi-Colour or Mitted Ragdoll Adult	Mrs S Moore
128.	RagaMuffin Adult	Mrs S Moore
129.	Grand 2B Champion	Mrs S Moore
130.	Norwegian Forest Adult	Mrs S Moore
131.	Usual Somali Adult	Mrs S Moore
132.	Sorrel Somali Adult	Mrs S Moore
133.	AC Silver Somali Adult	Mrs S Moore
134.	AOC Somali (exc. Silver) Adult	Mrs S Moore
135.	AC Somali SH Adult	Mrs S Moore
136.	Turkish Van or Vankedisi Adult	Mrs S Moore
137.	Nebelung Assessment Adult	Mrs S Moore
138.	Grand 2C Champion	Mrs S Moore
139.	Maine Coon Brown / Blue Tabby / Tabby & White Adult	Mrs S Moore
140.	Maine Coon Silver Tabby Series Adult	Mrs S Moore
141.	Maine Coon Red Tabby Series Adult	Mrs S Moore
142.	AOC Maine Coon Adult	Mrs S Moore

143.	Siberian Adult	Mrs S Moore
	SECTION 2 KITTENS	
144.	Seal Point Birman Kitten	Mrs S Moore
145.	Blue Point Birman Kitten	Mrs S Moore
146.	Chocolate / Lilac Point Birman Kitten	Mrs S Moore
147.	Red / Cream / Tortie Point Birman Kitten	Mrs S Moore
148.	Tabby / Tortie Tabby Point Birman Kitten	Mrs S Moore
149.	AC Colourpointed Ragdoll Kitten	Mrs S Moore
150.	AC Bi-Colour or Mitted Ragdoll Kitten	Mrs S Moore
151.	RagaMuffin Kitten	Mrs S Moore
152.	Norwegian Forest Kitten	Mrs S Moore
153.	Usual Somali Kitten	Mrs S Moore
154.	Sorrel Somali Kitten	Mrs S Moore
155.	AC Silver Somali Kitten	Mrs S Moore
156.	AOC Somali (exc. Silver) Kitten	Mrs S Moore
157.	AC Somali SH Kitten	Mrs S Moore
158.	Turkish Van or Vankedis Kitten	Mrs S Moore
159.	Nebelung Assessment Kitten	Mrs S Moore
160.	Maine Coon Brown / Blue Tabby / Tabby & White Kitten	Mrs S Moore
161.	Maine Coon Silver Tabby Series Kitten	Mrs S Moore
162.	Maine Coon Red Tabby Series Kitten	Mrs S Moore
163.	AOC Maine Coon Kitten	Mrs S Moore
164.	Siberian Kitten	Mrs S Moore
	SECTION 2 NEUTERS	
165.	Section 2 Hibernian Grand Premier	Mrs S Moore
166.	Grand 2A Premier	Mrs S Moore
167.	Seal Point Birman Neuter	Mrs S Moore
168.	Blue Point Birman Neuter	Mrs S Moore
169.	Chocolate / Lilac Point Birman Neuter	Mrs S Moore
170.	Red / Cream / Tortie Point Birman Neuter	Mrs S Moore
171.	Tabby / Tortie Tabby Point Birman Neuter	Mrs S Moore
172.	AC Colourpointed Ragdoll Neuter	Mrs S Moore
173.	AC Bi-Colour or Mitted Ragdoll Neuter	Mrs S Moore
174.	RagaMuffin Neuter	Mrs S Moore
175.	Grand 2B Premier	Mrs S Moore
176.	Norwegian Forest Neuter	Mrs S Moore
177.	Usual Somali Neuter	Mrs S Moore

178.	Sorrel Somali Neuter	Mrs S Moore
179.	AC Silver Somali Neuter	Mrs S Moore
180.	AOC Somali (exc. Silver) Neuter	Mrs S Moore
181.	AC Somali SH Neuter	Mrs S Moore
182.	Turkish Van or Vankedisi Neuter	Mrs S Moore
183.	Nebelung Assessment Neuter	Mrs S Moore
184.	Grand 2C Premier	Mrs S Moore
185.	Maine Coon Brown / Blue Tabby / Tabby & White Neuter	Mrs S Tokens
186.	Maine Coon Silver Tabby Series Neuter	Mrs S Tokens
187.	Maine Coon Red Tabby Series Neuter	Mrs S Tokens
188.	AOC Maine Coon Neuter	Mrs S Tokens
189.	Siberian Neuter	Mrs S Moore
	SECTION 3 – BRITISH, MANX, SELKIRK REX &	
	SECTION 3 ADULTS	
190.	Section 3 Hibernian Grand Champion	Dr P Collin
191.	Grand 3A Champion	Dr P Collin
192.	British White (Blue-eyed & Odd-eyed) Adult	Dr P Collin
193.	British White (Orange-eyed) Adult	Dr P Collin
194.	British Black Adult	Dr P Collin
195.	British Chocolate Adult	Dr P Collin
196.	British Cinnamon, Fawn Adult	Dr P Collin
197.	British Lilac Adult	Dr P Collin
198.	British Red Adult	Dr P Collin
199.	British Blue Adult	Dr P Collin
200.	British Cream Adult	Dr P Collin
201.	British Black Silver Tabby Adult	Dr P Collin
202.	British AOC Silver Tabby Adult	Dr P Collin
203.	British Red / Cream or Tortie (inc. Blue-Cr / Lilac / Cinnamon / Fawn Tortie Tabby) Adult	Dr P Collin
204.	British Brown / Blue / Chocolate / Lilac / Cinnamon / Fawn Tabby Adult	Dr P Collin
205.	British Black / Chocolate / Cinnamon Tortie Adult	Dr P Collin
206.	British Black / Chocolate / Cinnamon Tortie & White Adult	Dr P Collin
207.	British Blue-Cream / Lilac Tortie / Fawn Tortie Adult	Dr P Collin
208.	British Blue / Lilac / Fawn Tortie & White Adult	Dr P Collin

209.	British Brown Spotted Adult	Dr P Collin
210.	British Red Spotted Adult	Dr P Collin
211.	British Black Silver Spotted Adult	Dr P Collin
212.	British AOC Spotted Adult	Dr P Collin
213.	British AOC Silver Spotted Adult	Dr P Collin
214.	British Ticked Tabby Adult	Dr P Collin
215.	British Bi-colour Adult	Dr P Collin
216.	British Smoke Adult	Dr P Collin
217.	British Tipped Adult	Dr P Collin
218.	British Colourpointed (inc Cinnamon / Fawn) Adult	Dr P Collin
219.	British Colourpointed & White Adult	Dr P Collin
220.	British Golden Tipped Adult	Dr P Collin
221.	British Van Pattern or Harlequin Adult	Dr P Collin
222.	Manx Adult	Dr P Collin
223.	Grand 3B Champion	Dr P Collin
224.	Selkirk Rex Adult	Dr P Collin
225.	Chartreux Adult Assessment	Dr P Collin
226.	British Longhair Adult	Dr P Collin
	SECTION 3 KITTENS	
227.	British White (Blue-eyed & Odd-eyed) Kitten	Dr P Collin
228.	British White (Orange-eyed) Kitten	Dr P Collin
229.	British Black Kitten	Dr P Collin
230.	British Chocolate Kitten	Dr P Collin
231.	British Cinnamon, Fawn Kitten	Dr P Collin
232.	British Lilac Kitten	Dr P Collin
233.	British Red Kitten	Dr P Collin
234.	British Blue Kitten	Dr P Collin
235.	British Cream Kitten	Dr P Collin
236.	British Black Silver Tabby Kitten	Dr P Collin
237.	British AOC Silver Tabby Kitten	Dr P Collin
238.	British Red / Cream or Tortie (inc. Blue-Cr / Lilac / Cinnamon / Fawn Tortie Tabby) Kitten	Dr P Collin
239.	British Brown / Blue / Chocolate / Lilac / Cinnamon / Fawn Tabby Kitten	Dr P Collin
240.	British Black / Chocolate / Cinnamon Tortie Kitten	Dr P Collin
241.	British Black / Chocolate / Cinnamon Tortie & White Kitten	Dr P Collin

242.	British Blue-Cream / Lilac Tortie / Fawn Tortie Kitten	Dr P Collin
243.	British Blue / Lilac / Fawn Tortie & White Kitten	Dr P Collin
244.	British Brown Spotted Kitten	Dr P Collin
245.	British Red Spotted Kitten	Dr P Collin
246.	British Black Silver Spotted Kitten	Dr P Collin
247.	British AOC Spotted Kitten	Dr P Collin
248.	British AOC Silver Spotted Kitten	Dr P Collin
249.	British Ticked Tabby Kitten	Dr P Collin
250.	British Bi-colour Kitten	Dr P Collin
251.	British Smoke Kitten	Dr P Collin
252.	British Tipped Kitten	Dr P Collin
253.	British Colourpointed (inc Cinnamon / Fawn) Kitten	Dr P Collin
254.	British Colourpointed & White Kitten	Dr P Collin
255.	British Golden Tipped Kitten	Dr P Collin
256.	British Van Pattern or Harlequin Kitten	Dr P Collin
257.	Manx Kitten	Dr P Collin
258.	Selkirk Rex Kitten	Mrs S Moore
259.	Chartreux Kitten Assessment	Dr P Collin
260.	British Longhair Kitten	Mrs S Moore
	SECTION 3 NEUTERS	
261.	Section 3 Hibernian Grand Premier	Dr P Collin
262.	Grand 3A Premier	Dr P Collin
263.	British White (Blue-eyed & Odd-eyed) Neuter	Dr P Collin
264.	British White (Orange-eyed) Neuter	Dr P Collin
265.	British Black Neuter	Dr P Collin
266.	British Chocolate Neuter	Dr P Collin
267.	British Cinnamon, Fawn Neuter	Dr P Collin
268.	British Lilac Neuter	Dr P Collin
269.	British Red Neuter	Dr P Collin
270.	British Blue Neuter	Dr P Collin
271.	British Cream Neuter	Dr P Collin
272.	British Black Silver Tabby Neuter	Dr P Collin
273.	British AOC Silver Tabby Neuter	Dr P Collin
274.	British Red / Cream or Tortie (inc. Blue-Cr / Lilac / Cinnamon / Fawn Tortie Tabby) Neuter	Dr P Collin

275.	British Brown / Blue / Chocolate / Lilac / Cinnamon / Fawn Tabby Neuter	Dr P Collin
276.	British Black / Chocolate / Cinnamon Tortie Neuter	Dr P Collin
277.	British Black / Chocolate / Cinnamon Tortie & White Neuter	Dr P Collin
278.	British Blue-Cream / Lilac Tortie / Fawn Tortie Neuter	Dr P Collin
279.	British Blue / Lilac / Fawn Tortie & White Neuter	Dr P Collin
280.	British Brown Spotted Neuter	Dr P Collin
281.	British Red Spotted Neuter	Dr P Collin
282.	British Black Silver Spotted Neuter	Dr P Collin
283.	British AOC Spotted Neuter	Dr P Collin
284.	British AOC Silver Spotted Neuter	Dr P Collin
285.	British Ticked Tabby Neuter	Dr P Collin
286.	British Bi-colour Neuter	Dr P Collin
287.	British Smoke Neuter	Dr P Collin
288.	British Tipped Neuter	Dr P Collin
289.	British Colourpointed (inc Cinnamon / Fawn) Neuter	Dr P Collin
290.	British Colourpointed & White Neuter	Dr P Collin
291.	British Golden Tipped Neuter	Dr P Collin
292.	British Van Pattern or Harlequin Neuter	Dr P Collin
293.	Manx Neuter	Dr P Collin
294.	Grand 3B Premier	Dr P Collin
295.	Selkirk Rex Neuter	Dr P Collin
296.	Chartreux Neuter	Dr P Collin
297.	British Longhair Neuter	Dr P Collin
	SECTION 4 - FOREIGN	
	SECTION 4 ADULTS	
298.	Section 4 Hibernian Grand Champion	Mr S Parkin
299.	Grand 4A Champion	Mr S Parkin
300.	Russian Blue Adult	Mr S Parkin
301.	Russian White / Black Adult	Mr S Parkin
302.	Usual Abyssinian Adult	Mr S Parkin
303.	Sorrel Abyssinian Adult	Mr S Parkin
304.	Chocolate / Lilac Abyssinian Adult	Mr S Parkin
305.	Blue Abyssinian Adult	Mr S Parkin

306.	Fawn Abyssinian Adult	Mr S Parkin
307.	AC Silver Abyssinian (exc. Sex-linked colours) Adult	Mr S Parkin
308.	Abyssinian, (Sex-linked colours) Adult	Mr S Parkin
309.	Singapura Adult	Mr S Parkin
310.	Korat Adult	Mr S Parkin
311.	Thai Blue Point / Thai Lilac / Thai Lilac Point Adult	Mr S Parkin
312.	Snowshoe Adult	Mr S Parkin
313.	Grand 4B Champion	Mr S Parkin
314.	Cornish Rex Adult	Mrs S Tokens
315.	Devon Rex Adult	Mr S Parkin
316.	Sphynx Adult	Mr S Parkin
317.	La Perm LH & SH Adult	Mr S Parkin
318.	Lykoi Assessment Adult	Mr S Parkin
319.	Grand 4C Champion	Mr S Parkin
320.	Brown (Black) Marbled Bengal Adult	Mr S Parkin
321.	Brown (Black) Spotted Bengal Adult	Mr S Parkin
322.	Snow Marbled Bengal (AOC-Eyed & Blue-Eyed) Adult	Mr S Parkin
323.	Snow Spotted Bengal (AOC-Eyed & Blue-Eyed) Adult	Mr S Parkin
324.	Silver Bengal Adult	Mr S Parkin
325.	Blue Bengal Assessment Adult	Mr S Parkin
326.	Ocicat Adult	Mr S Parkin
327.	Aztec Adult	Mr S Parkin
328.	Egyptian Mau Adult	Mr S Parkin
329.	Sokoke Adult	Mr S Parkin
330.	Toyger Assessment Adult	Mr S Parkin
	SECTION 4 KITTENS	
331.	Russian Blue Kitten	Mr S Parkin
332.	Russian White / Black Kitten	Mr S Parkin
333.	Usual Abyssinian Kitten	Mr S Parkin
334.	Sorrel Abyssinian Kitten	Mr S Parkin
335.	Chocolate / Lilac Abyssinian Kitten	Mr S Parkin
336.	Blue Abyssinian Kitten	Mr S Parkin
337.	Fawn Abyssinian Kitten	Mr S Parkin
338.	AC Silver Abyssinian (exc. Sex-linked colours) Kitten	Mr S Parkin

339.	Abyssinian, (Sex-linked colours) Kitten	Mr S Parkin
340.	Singapura Kitten	Mr S Parkin
341.	Korat Kitten	Mr S Parkin
342.	Thai Blue Point / Thai Lilac / Thai Lilac Point Kitten	Mr S Parkin
343.	Snowshoe Kitten	Mr S Parkin
344.	Cornish Rex Kitten	Mrs S Tokens
345.	Devon Rex Kitten	Mr S Parkin
346.	Sphynx Kitten	Mr S Parkin
347.	La Perm LH & SH Kitten	Mr S Parkin
348.	Lykoi Assessment Kitten	Mr S Parkin
349.	Brown (Black) Marbled Bengal Kitten	Mr S Parkin
350.	Brown (Black) Spotted Bengal Kitten	Mr S Parkin
351.	Snow Marbled Bengal (AOC-Eyed & Blue-Eyed) Kitten	Mr S Parkin
352.	Snow Spotted Bengal (AOC-Eyed & Blue-Eyed) Kitten	Mr S Parkin
353.	Silver Bengal Kitten	Mr S Parkin
354.	Blue Bengal Assessment Kitten	Mr S Parkin
355.	Ocicat Kitten	Mr S Parkin
356.	Aztec Kitten	Mr S Parkin
357.	Egyptian Mau Kitten	Mr S Parkin
358.	Sokoke Kitten	Mr S Parkin
359.	Toyger Assessment Kitten	Mr S Parkin
	SECTION 4 NEUTERS	
360.	Section 4 Hibernian Grand Premier	Mr S Parkin
361.	Grand 4A Premier	Mr S Parkin
362.	Russian Blue Neuter	Mr S Parkin
363.	Russian White / Black Neuter	Mr S Parkin
364.	Usual Abyssinian Neuter	Mr S Parkin
365.	Sorrel Abyssinian Neuter	Mr S Parkin
366.	Chocolate / Lilac Abyssinian Neuter	Mr S Parkin
367.	Blue Abyssinian Neuter	Mr S Parkin
368.	Fawn Abyssinian Neuter	Mr S Parkin
369.	AC Silver Abyssinian (exc. Sex-linked colours) Neuter	Mr S Parkin
370.	Abyssinian, (Sex-linked colours) Neuter	Mr S Parkin
371.	Singapura Neuter	Mr S Parkin
372.	Korat Neuter	Mr S Parkin

373.	Thai Blue Point / Thai Lilac / Thai Lilac Point Neuter	Mr S Parkin
374.	Snowshoe Neuter	Mr S Parkin
375.	Grand 4B Premier	Mr S Parkin
376.	Cornish Rex Neuter	Mrs S Tokens
377.	Devon Rex Neuter	Mr S Parkin
378.	Sphynx Neuter	Mr S Parkin
379.	La Perm LH & SH Neuter	Mr S Parkin
380.	Lykoi Assessment Neuter	Mr S Parkin
381.	Grand 4C Premier	Mr S Parkin
382.	Brown (Black) Marbled Bengal Neuter	Mr S Parkin
383.	Brown (Black) Spotted Bengal Neuter	Mr S Parkin
384.	Snow Marbled Bengal (AOC-Eyed & Blue-Eyed) Neuter	Mr S Parkin
385.	Snow Spotted Bengal (AOC-Eyed & Blue-Eyed) Neuter	Mr S Parkin
386.	Silver Bengal Neuter	Mr S Parkin
387.	Blue Bengal Assessment Neuter	Mr S Parkin
388.	Ocicat Neuter	Mr S Parkin
389.	Aztec Neuter	Mr S Parkin
390.	Egyptian Mau Neuter	Mr S Parkin
391.	Sokoke Neuter	Mr S Parkin
392.	Toyger Assessment Neuter	Mr S Parkin
	SECTION 5- BURMESE, ASIAN, TONKS, AUSTRALIAN MIST, SUFFOLK	
	SECTION 5 ADULTS	
393.	Section 5 Hibernian Grand Champion	Mr S Parkin
394.	Grand 5A Champion	Mr S Parkin
395.	Brown Burmese Adult	Mr S Parkin
396.	Blue Burmese Adult	Mr S Parkin
397.	Chocolate Burmese Adult	Mr S Parkin
398.	Lilac Burmese Adult	Mr S Parkin
399.	Red Burmese Adult	Mr S Parkin
400.	Cream Burmese Adult	Mr S Parkin
401.	Brown Tortoiseshell Burmese Adult	Mr S Parkin
402.	AOC Tortoiseshell Burmese Adult	Mr S Parkin
403.	Grand 5B Champion	Mr S Parkin
404.	Asian – Tiffanie Adult	Mr S Parkin

405.	Asian Self / Tortie inc Bombay Adult	Mr S Parkin
406.	Asian Smoke / Shaded & Tipped Burmilla Adult	Mr S Parkin
407.	Asian Tabby (Spotted, Classic, Mackerel or Ticked) Adult	Mr S Parkin
408.	Tonkinese Adult	Mr S Parkin
409.	Tonkinese Colourpointed Pattern Adult	Mr S Parkin
410.	Tonkinese Burmese Colour Restriction Adult	Mr S Parkin
411.	Australian Mist Adult	Mr S Parkin
412.	Suffolk Adult	Mr S Parkin
	SECTION 5 KITTENS	
413.	Brown Burmese Kitten	Mrs S Moore
414.	Blue Burmese Kitten	Mrs S Moore
415.	Chocolate Burmese Kitten	Mrs S Moore
416.	Lilac Burmese Kitten	Mrs S Moore
417.	Red Burmese Kitten	Mrs S Moore
418.	Cream Burmese Kitten	Mrs S Moore
419.	Brown Tortoiseshell Burmese Kitten	Mrs S Moore
420.	AOC Tortoiseshell Burmese Kitten	Mrs S Moore
421.	Asian – Tiffanie Kitten	Mr S Parkin
422.	Asian Self / Tortie inc Bombay Kitten	Mr S Parkin
423.	Asian Smoke / Shaded & Tipped Burmilla Kitten	Mr S Parkin
424.	Asian Tabby (Spotted, Classic, Mackerel or Ticked) Kitten	Mr S Parkin
425.	Tonkinese Kitten	Mr S Parkin
426.	Tonkinese Colourpointed Pattern Kitten	Mr S Parkin
427.	Tonkinese Burmese Colour Restriction Kitten	Mr S Parkin
428.	Australian Mist Kitten	Mr S Parkin
429.	Suffolk Kitten	Mr S Parkin
	SECTION 5 NEUTERS	
430.	Section 5 Hibernian Grand Premier	Mr S Parkin
431.	Grand 5A Premier	Mr S Parkin
432.	Brown Burmese Neuter	Mr S Parkin
433.	Blue Burmese Neuter	Mr S Parkin
434.	Chocolate Burmese Neuter	Mr S Parkin
435.	Lilac Burmese Neuter	Mr S Parkin
436.	Red Burmese Neuter	Mr S Parkin
437.	Cream Burmese Neuter	Mr S Parkin
438.	Brown Tortoiseshell Burmese Neuter	Mr S Parkin

439.	AOC Tortoiseshell Burmese Neuter	Mr S Parkin
440.	Grand 5B Premier	Mr S Parkin
441.	Asian – Tiffanie Neuter	Mr S Parkin
442.	Asian Self / Tortie inc Bombay Neuter	Mr S Parkin
443.	Asian Smoke / Shaded & Tipped Burmilla Neuter	Mr S Parkin
444.	Asian Tabby (Spotted, Classic, Mackerel or Ticked) Neuter	Mr S Parkin
445.	Tonkinese Neuter	Mr S Parkin
446.	Tonkinese Colourpointed Pattern Neuter	Mr S Parkin
447.	Tonkinese Burmese Colour Restriction Neuter	Mr S Parkin
448.	Australian Mist Neuter	Mr S Parkin
449.	Suffolk Neuter	Mr S Parkin
	SECTION 6 ADULTS	
450.	Section 6 Hibernian Grand Champion	Mrs S Tokens
451.	Grand 6A Champion	Mrs S Tokens
452.	Oriental Self (White, Havana, Lilac, Black, Blue, Cinnamon, Caramel, Fawn) Adult	Mrs S Tokens
453.	Oriental Red, Cream, Tortie, Apricot Adult	Mrs S Tokens
454.	Oriental Non-Self (Tabby, BiColour, Smoke, Shaded) Adult	Mrs S Tokens
455.	Oriental Longhair	Mrs S Tokens
456.	Grand 6B Champion	Mrs S Tokens
457.	Siamese Self Pointed (Seal, Blue, Chocolate, Lilac, Cinnamon, Caramel, Fawn) Adult	Mrs S Tokens
458.	Tabby Point (inc Cinnamon & Fawn) Siamese Adult	Mrs S Tokens
459.	Red, Cream, Tortie, Apricot Point Siamese Adult	Mrs S Tokens
460.	A.C. Balinese Adult	Mrs S Tokens
	SECTION 6 KITTENS	
461.	Oriental Self (White, Havana, Lilac, Black, Blue, Cinnamon, Caramel, Fawn)	Mrs S Tokens
462.	Oriental Red, Cream, Tortie, Apricot Kitten	Mrs S Tokens
463.	Oriental Non-Self (Tabby, BiColour, Smoke, Shaded) Kitten	Mrs S Tokens
464.	Oriental Longhair Kitten	Mrs S Tokens
465.	Siamese Self Pointed (Seal, Blue, Chocolate, Lilac, Cinnamon, Caramel, Fawn) Kitten	Mrs S Tokens

466.	Tabby Point (inc Cinnamon & Fawn) Siamese Kitten	Mrs S Tokens
467.	Red, Cream, Tortie, Apricot Point Siamese Kitten	Mrs S Tokens
468.	A.C. Balinese Kitten	Mrs S Tokens
	SECTION 6 NEUTERS	
469.	Section 6 Hibernian Grand Premier	Mrs S Tokens
470.	Grand 6A Premier	Mrs S Tokens
471.	Oriental Self (White, Havana, Lilac, Black, Blue, Cinnamon, Caramel, Fawn) Neuter	Mrs S Tokens
472.	Oriental Red, Cream, Tortie, Apricot Neuter	Mrs S Tokens
473.	Oriental Non-Self (Tabby, BiColour, Smoke, Shaded) Neuter	Mrs S Tokens
474.	Oriental Longhair Neuter	Mrs S Tokens
475.	Grand 6B Premier	Mrs S Tokens
476.	Siamese Self Pointed (Seal, Blue, Chocolate, Lilac, Cinnamon, Caramel, Fawn) Neuter	Mrs S Tokens
477.	Tabby Point (inc Cinnamon & Fawn) Siamese Neuter	Mrs S Tokens
478.	Red, Cream, Tortie, Apricot Point Siamese Neuter	Mrs S Tokens
479.	A.C. Balinese Neuter	Mrs S Tokens
	MISCELLANEOUS CLASSES	
	SECTIONS 1 – 2 (PERSIAN & SLH)	
	SECTIONS 1 – 2 ADULTS	
480.	Breeders Persian/Exotic Adult	Mrs S Tokens
481.	Breeders Maine Coon Adult	Mrs S Moore
482.	Breeders AOV Semi-Longhair Adult	Mrs S Moore
483.	AV Section 1 & 2 AV Non-Breeders Adult	Mrs S Moore
484.	AV Section 1 & 2 Limit Adult (Never won a 1st Prize)	Mrs S Moore
485.	AV Section 1 & 2 Special Limit Adult	Mrs S Moore
486.	AV Section 1 & 2 Junior Adult	Mrs S Tokens
487.	AV Section 1 & 2 Senior Adult	Mrs S Tokens
	SECTIONS 1 – 2 KITTENS	
488.	Breeders Persian/Exotic Kitten	Mrs S Moore
489.	Breeders Maine Coon Kitten	Mrs S Moore
490.	Breeders AOV Semi-Longhair Kitten	Mrs S Moore

491.	AV Non Breeders Kitten	Mrs S Moore
492.	AV Male Kitten	Mrs S Moore
493.	AV Female Kitten	Mrs S Moore
494.	AV Debutante Kitten	Mrs S Moore
	SECTIONS 1 – 2 NEUTERS	
495.	Breeders Persian/Exotic Neuter	Mrs S Tokens
496.	Breeders Maine Coon Neuter	Mrs S Moore
497.	Breeders AOV Semi-Longhair Neuter	Mrs S Moore
498.	AV Section 1 & 2 AV Non Breeders Neuter	Mrs S Moore
499.	AV Section 1 & 2 Limit Neuter (Never won a 1st Prize)	Mrs S Moore
500.	AV Section 1 & 2 Special Limit Neuter	Mrs S Moore
501.	AV Section 1 & 2 Junior Neuter	Mrs S Tokens
502.	AV Section 1 & 2 Senior Neuter	Mrs S Tokens
	SECTIONS 3 – 4 (BRITISH/FOREIGN)	
	SECTIONS 3-4 /5 -6 ADULTS	
503.	Breeders British Adult	Dr P Collin
504.	Breeders AOV Section 3 Adult	Dr P Collin
505.	Breeders Section 4 Adult	Mr S Parkin
506.	Breeders Burmese Adult	Mr S Parkin
507.	Breeders AOV Section 5 Adult	Mr S Parkin
508.	Breeders Oriental/Siamese/Balinese Adult	Mr S Parkin
509.	AV Sections 3 – 4 Non-Breeders	Mrs S Tokens
510.	AV Sections 5 – 6 Non-Breeders	Mrs S Tokens
511.	AV Section 3 - 6 Limit Adult (Never won a 1st Prize)	Mrs S Tokens
512.	AV Section 3 - 6 Special Limit Adult	Mr S Parkin
513.	AV Section 3 - 6 Junior Adult	Mr S Parkin
514.	AV Section 3 - 6 Senior Adult	Mr S Parkin
	SECTIONS 3-4 /5-6 KITTENS	
515.	Breeders British Kitten	Dr P Collin
516.	Breeders AOV Section 3 Kitten	Dr P Collin
517.	Breeders Section 4 Kitten	Mr S Parkin
518.	Breeders Burmese Adult	Mr S Parkin
519.	Breeders AOV Section 5 Kitten	Mr S Parkin
520.	Breeders Oriental /Siamese/Balinese Adult	Mrs S Tokens
521.	AV Section 3 – 4 Non Breeders	Dr P Collin

522.	AV Section 5 – 6 Non Breeders	Mrs S Tokens
523.	AV Section 3 – 4 Debutante Kitten	Dr P Collin
524.	AV Section 5 – 6 Debutante Kitten	Mr S Parkin
525.	AV Section 3 - 6 Male Kitten	Mrs S Tokens
526.	AV Section 3 - 6 Female Kitten	Mrs S Tokens
	SECTIONS 3-4/ 5-6 NEUTERS	
527.	Breeders British Neuter	Dr P Collin
528.	Breeders AOV Section 3 Neuter	Dr P Collin
529.	Breeders Section 4 Neuter	Mr S Parkin
530.	Breeders Burmese Neuter	Mr S Parkin
531.	Breeders AOV Section 5 Neuter	Mr S Parkin
532.	Breeders Oriental/Siamese/Balinese Neuter	Mr S Parkin
533.	AV Sections 3 – 4 Non Breeders	Mr S Parkin
534.	AV Sections 5 – 6 Non Breeders	Mr S Parkin
535.	AV Section 3 - 6 Limit Neuter (Never won a 1st Prize)	Dr P Collin
536.	AV Section 3 - 6 Special Limit Neuter	Dr P Collin
537.	AV Section 3 - 6 Junior Neuter	Mrs S Tokens
538.	AV Section 3 - 6 Senior Neuter	Mrs S Tokens

HOUSEHOLD PET SECTION

NON-PEDIGREE

“Non-Pedigree/Household Pets are unregistered cats of unregistered/unknown parent or parents, and no registered cat may be exhibited in classes offered for them, Cats with two known registered parents (even if of different breeds) are not eligible to be shown as Non-Pedigree”

PEDIGREE PETS

No titles, prefixes breed names etc., may be used and must be entered under their pet's name only.

Pedigree Pets are one of the following –

Full pedigree cats with or without papers

Cats where one or both parents are pedigree

A pedigree 'lookalike' in either appearance and/or coat colour or pattern of a recognized pedigree breed

'Pedigree' refers to pedigree breeds recognized by GCCFI/GCCF only.

All Household Pets (Non-Pedigree and Pedigree Pets) over nine months old must be neutered/spayed.

The natural appearance of the cat must not be altered in any way.

Please read the rules and regulations at the front of this schedule very carefully. They apply to all exhibits with the exception that in this section decorated pens are permitted and encouraged so the rule for white accessories is excused

Definition of Colour in Non-Pedigree Classes

- SELF** A cat which is all the same colour, such as Black, White, Blue (grey), Brown or Cream
- NON-SELF** A cat which has markings of some kind not included elsewhere. This may be white feet or noticeable white patches, tortie and blue cream (patches of black or blue – grey - and dark or light red, with or without white) Siamese markings (darker on its face, feet and tail), or have hair which is dark at the tips and pale near the skin.
- GINGER TABBY** A Ginger, "Marmalade" or Cream Tabby Cat
This includes tabbies of all patterns, with black markings (brown tabby) blue markings or chocolate brown markings, BUT NOT THOSE WITH GINGER MARKINGS. This also includes tortie tabbies – that is cats which have tortie (black and red) patches but also have tabby patterning It also includes silver tabbies
- GINGER & WHITE, TABBY & WHITE, TORTIE TABBY & WHITE**
This includes ginger or tabby cats, which are also have areas of white. This also includes tortie tabbies – that is cats which have tortie (black and red) patches but also have tabby patterning with white

Definition of Colour in Pedigree Pet Classes

- SELF** A cat which is all the same colour, such as Black, White, Chocolate, Blue, Brown or Cream
- NON-SELF** A cat which has markings of some kind. (not tabby) This may include Tortie, Ticked, Tipped, Smoke, Pointed
- RED TABBY** A Red or Cream Tabby Cat
TABBY This includes tabbies of all patterns, (ex ticked) with black markings (brown tabby) blue markings or chocolate brown markings, BUT NOT THOSE WITH RED OR TORTIE MARKINGS. It also includes silver tabbies.
- RED & WHITE, TABBY & WHITE, TORTIE TABBY & WHITE**
Red or Tabby cats, including Tortie Tabbies (tortie cats with tabby areas instead of black or blue) with white areas (tummy, bib, feet) or white cats with large patches of red and/or tabby markings
- ANY OTHER PATTERN.**
Includes the other non-self-colours described above if they are not eligible for another class.

<u>HOUSEHOLD PET CLASSES</u>		
NON-PEDIGREE SECTION		
LONGHAIR OR SEMI-LONGHAIR CATS OR		
539.	Self (Single colour) with or without White	Mr C Cahill
540.	Tabby or Tabby/White (except Ginger or Tortie)	Mr C Cahill
541.	Ginger cat of any Tabby, Tortie or Tortie Tabby	Mr C Cahill
542.	Kitten	Mr C Cahill
SHORTHAIR CATS OR KITTENS		
543.	Self (Single Colour) with or without White	Mr C Cahill

544.	Tabby or Tabby & White (except Ginger or	Mr C Cahill
545.	Ginger cat of any Tabby, Tortie or Tortie Tabby	Mr C Cahill
546.	Kitten	Mr C Cahill
	PEDIGREE PET SECTION	Mr C Cahill
	LONGHAIR OR SEMI-LONGHAIR CATS OR	
547.	Self (Single colour) with or without White	Mr C Cahill
548.	Tabby or Tabby & White (except Red or Tortie)	Mr C Cahill
549.	Red cat of any Tabby, Tortie or Tortie Tabby	Mr C Cahill
550.	Any Other Colour or Pattern (Ticked, Tipped, Smoke, Pointed)	Mr C Cahill
551.	Kitten	Mr C Cahill
	SHORTHAIR CATS OR KITTENS	
552.	Self (Single Colour) with or without White	Mr C Cahill
553.	Tabby or Tabby & White (except Red or Tortie)	Mr C Cahill
554.	Red cat of any Tabby, Tortie or Tortie Tabby	Mr C Cahill
555.	Any Other Colour or Pattern	Mr C Cahill
556.	Kitten	Mr C Cahill
	MISCELLANEOUS CLASSES (Non-Pedigree & Pedigree Pets)	
557.	Any Colour Kitten	Mr C Cahill
558.	Junior cat (under 2 years)	Mr C Cahill
559.	Senior Cat (2 – 7 years)	Mr C Cahill
560.	Veteran cat (Over 7 years)	Mr C Cahill
561.	Debutante Cat or kitten (never been shown)	Mr C Cahill
562.	Limit Cat or kitten (Never won 1 st prize)	Mr C Cahill
563.	Rescued Cat or Kitten	Mr C Cahill
564.	Cat or Kitten with Best Coat	Mr C Cahill
565.	Best Tortoiseshell Cat or Kitten	Mr C Cahill

HOW TO GET THERE

DIRECTIONS TO SHOW HALL

Scoil Mhuire Gan Smal, 1 Old Blarney Rd, Shean Lower, Blarney, Co. Cork (New School – Car Park in front).

From Dublin & Points North

Proceed to the Dunkettle Interchange at the end of the Cork-Dublin Road. Take the 3rd exit (do not go into the Tunnel). Continue onto a small

roundabout taking the 1st exit onto the Dual Carriageway. At the end of the Dual Carriageway (traffic merges) you are left onto the North Link Road. Continue on this link road, following only signs for Limerick. This will take you through Blackpool and then you are on the Limerick Road – take the Blarney exit (2nd exit).

From Waterford/Wexford

Take the Dunkettle Flyover and you will come to a small Roundabout and take the first exit onto the Dual Carriageway and follow instructions above.

From the West (Limerick/Clare)

Take the Blarney exit, at the Roundabout take 1st exit to Blarney, continue on straight – do not take the turn on the left. You will see a Petrol Station on the right and the School is across the Road from the Petrol Station.

Google Maps

https://www.google.com/maps/place/Scoil+Mhuire+gan+Sm%C3%A1l/@51.9325413,-8.5623962,17z/data=!3m1!4b1!4m6!3m5!1s0x484491652e23623d:0xb7415f15a6a464a4!8m2!3d51.9325413!4d-8.5598213!16s%2Fg%2F11c0r59b_2

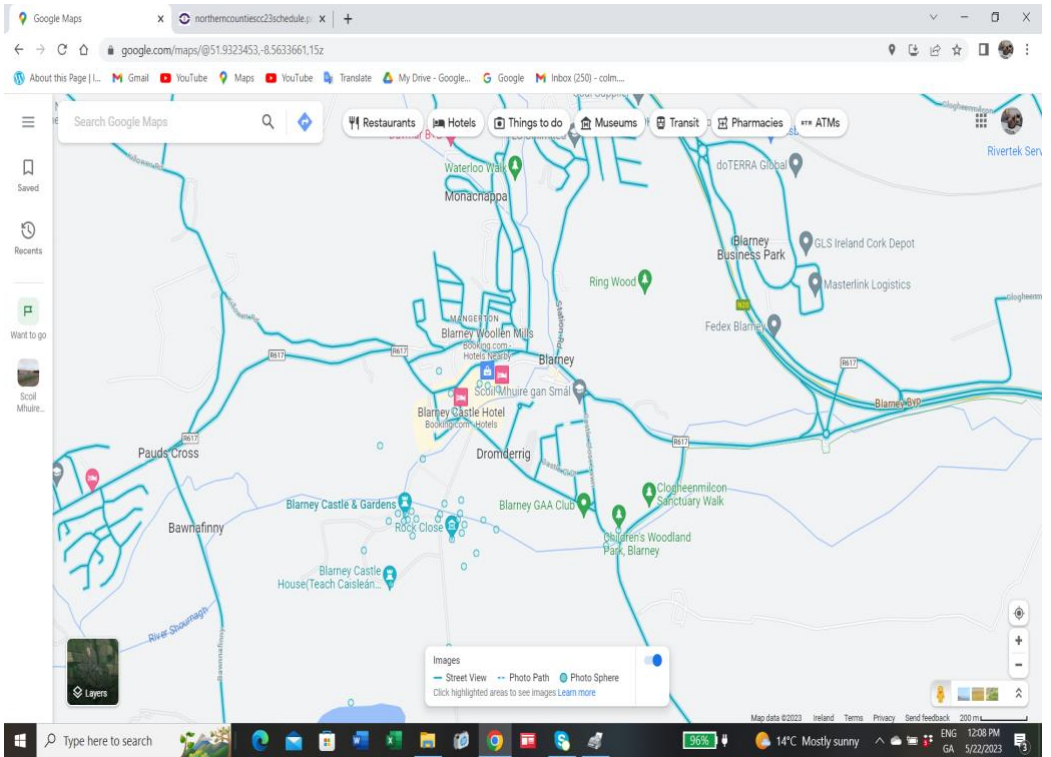

The 2024 SUPREME SHOW will be held on the 13th October.
Joint Show Managers: Gloria Hehir and Carmel Byrne
Further details to follow – Check GCCFI Website
Held under GCCFI Rules